

TEAMARCH PORTFOLIO

2020

TEAMARCH is a Sudanese based architectural firm, established in 2013.

The company involves a team of multidisciplinary professionals with different backgrounds including; Architecture, Urban Planning, Urban Design, Building Services, Project Management and real-estate management and evaluation.

TEAMARCH believes that design is an integrated and participatory process.

Hence, our projects are participatory in the sense that our clients are part of our design team.

The integrity and the success of our projects is also attributed to the integration of different disciplines as early as possible in the design process.

Sustainability and cost effectiveness are key elements that are shared among all our designs.

TEAMARCH utilises the latest technology available in the industry and above all very intelligent and highly trained staff.

TEAMARCH works with computer simulation programs to analyse the building energy performance to foster our understanding to the importance of sustainability, and propose alternatives that can be cost-effective and energy efficient.

TEAMARCH developes complete design solutions for high-end villas, apartment buildings, compounds, commercial, leisure, office, industrial and urban planning projects.

contact us ;

Email info@teamarch-sd.com
Contact +249912396807 +249912940251

Web site www.teamarch-sd.com

Instagram https://instagram.com/teamarch_studio?igshid=z3jittsdxjfb

Facebook https://www.facebook.com/teamarch

ABOUT US

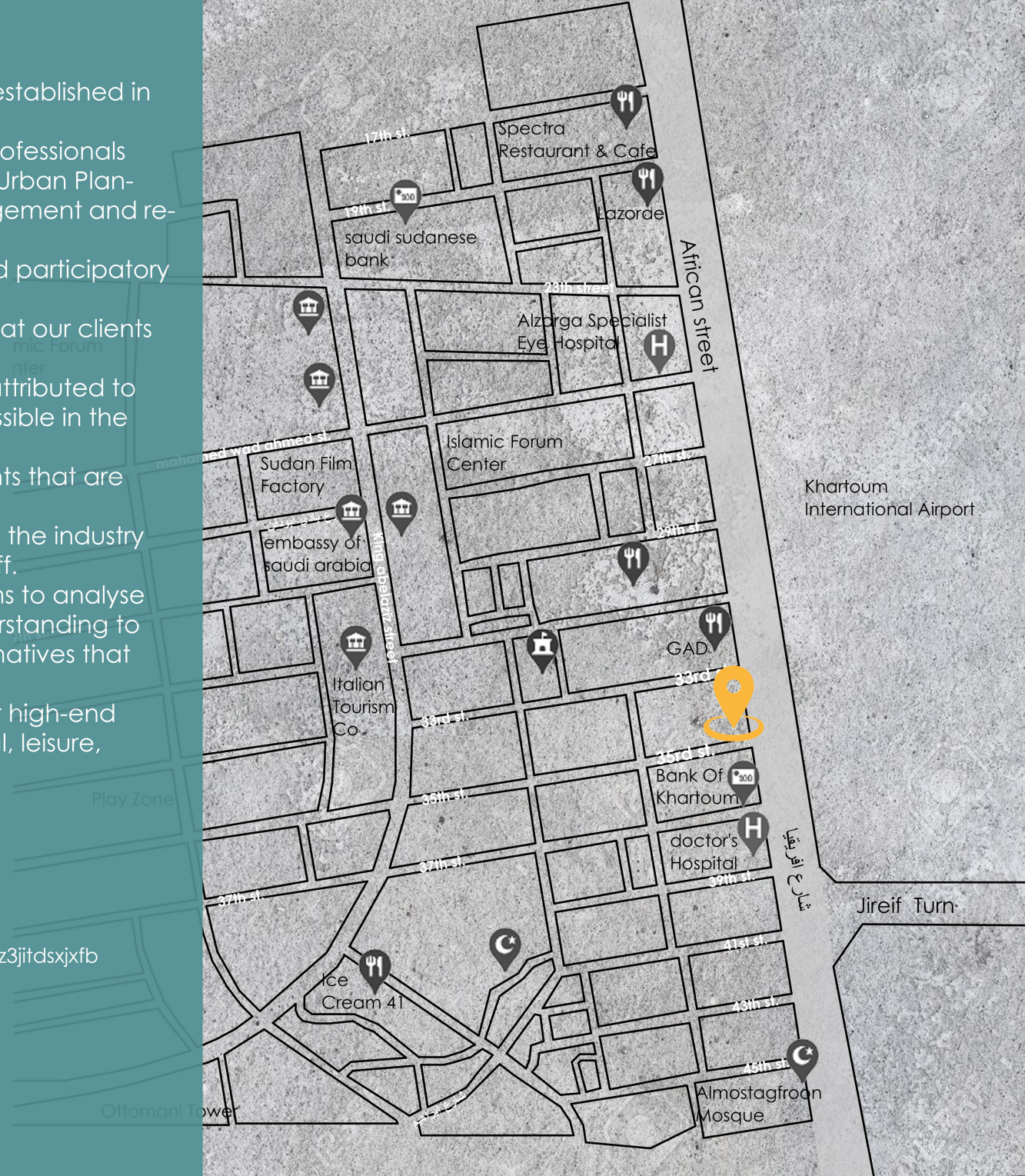

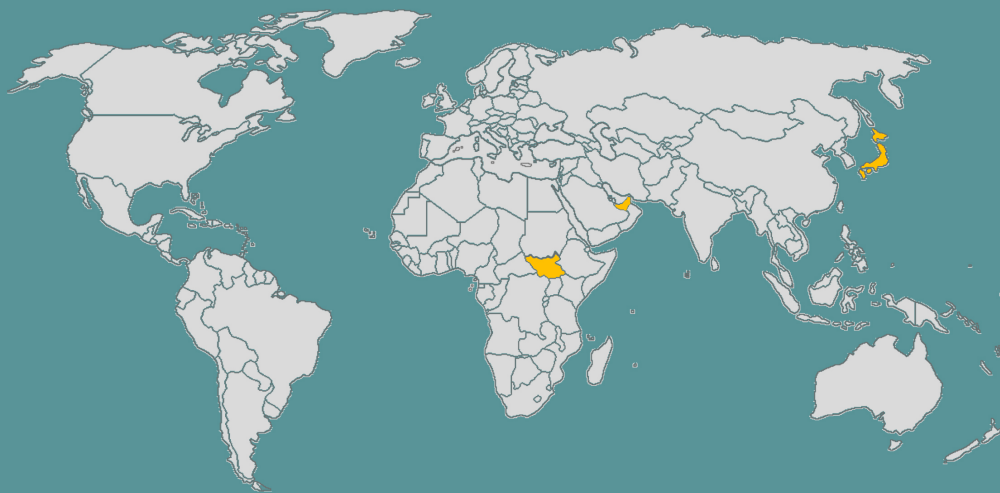

GROSSING THE BORDERS :

- United Arab Emirates
- South Sudan

PROJECTS LOCATION

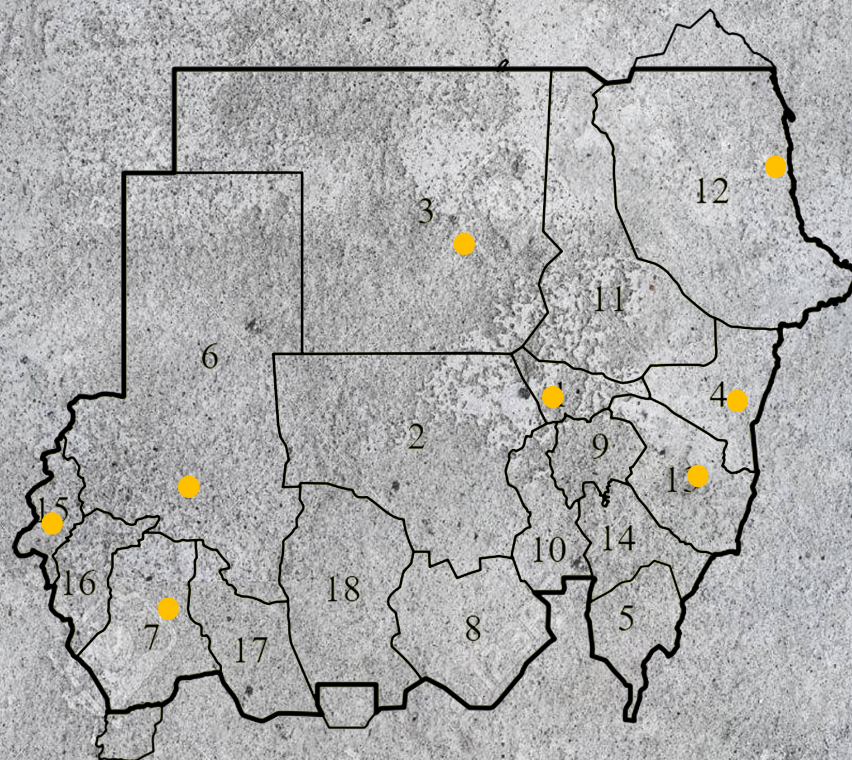

- | | |
|-------------|-------------|
| - KHARTOUM | - KASALA |
| - PORTSUDAN | - ALGADARIF |
| - NYALA | - ALFASHIR |
| - ALGENEINA | - DONGOLA |

OUR STAFF



TAMIR ELSADIG ELFAKI
(GENERAL MANAGER AND
SUSTAINABILITY EXPR)



SHAZA ELZAMZAMI
(Studio Manager and
Lead-Designer)



YASIR ELSADIG
(PMO MANAGER)



HISHAM HUSSENIEN
(TECHNICAL ADVISOR)



HASSAN ELSADIG
(PROJECT MANAGER)



AHMED DAHOOM (
SENIOR MECHANICAL
ENGINEER)



SULIMAN
(SENIOR CIVIL
ENGINEER)



SAMER HASSAN
(SENIOR ELECTRICAL
ENGINEER)



AHMED ELHASSAN
(SENIOR CIVIL
ENGINEER)



SARA SULIMAN
(Senior Architect
and Designer)



MALAZ YASIN
(Architect and
Designer)



LINA ELMAKI
(Architect and
Designer)



SAFFANA SHOUSH
Architect and
Designer)

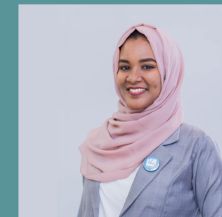

AYA IBRAHIM
(Architect and
Designer)



MARWAN
(FIRE FIGHTING EN-
GINEER)

OUR CLIENTS



COMPANY ORGANIZATION STRUCTURE

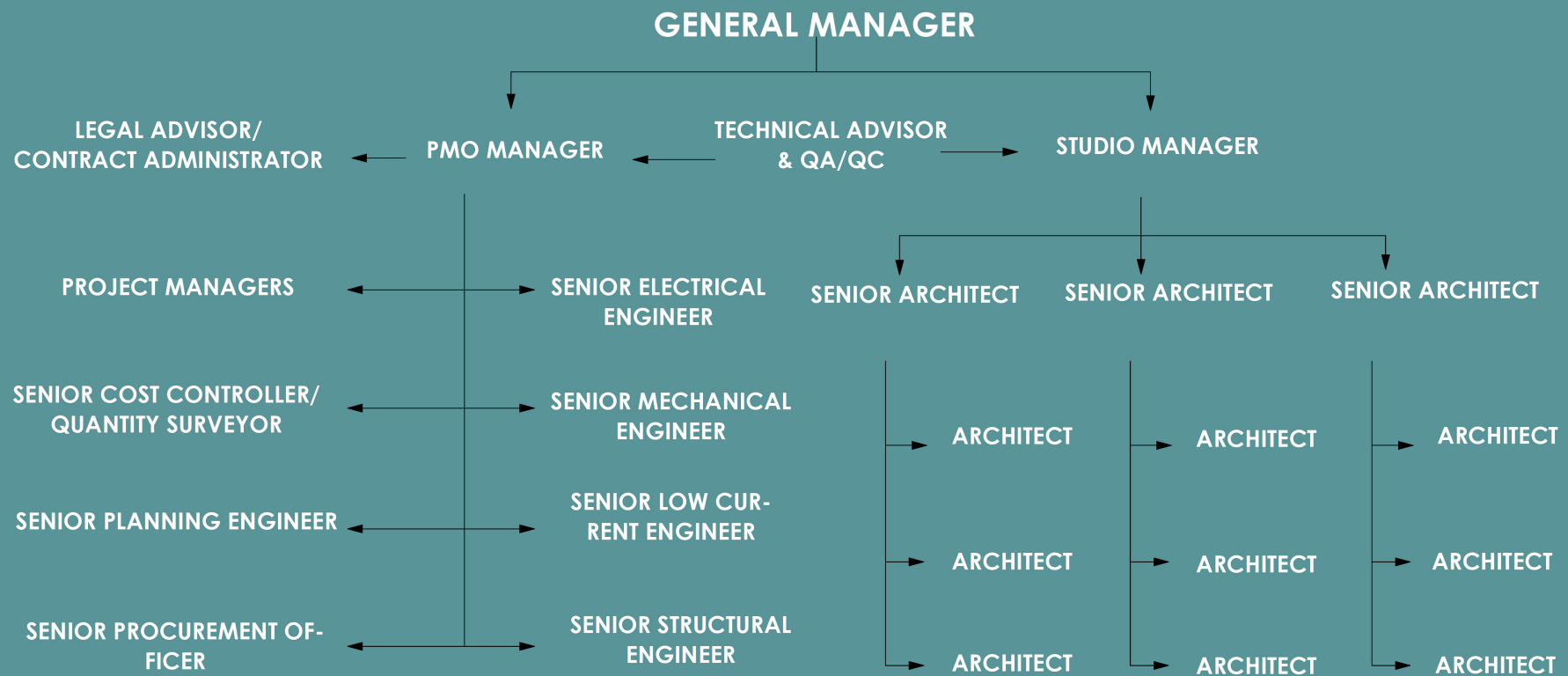

COMPANY WON PRIZES IN DESIGN COMPETITIONS

Teamarch entered this design competition with several respectable consultant companies and the below picture is our winning design of the **Balad bank , algadarif branch,**



Teamarch entered this design competition with several respectable consultant companies and the below picture is our winning design of the **Morouj administration building**



Teamarch entered this design competition with several respectable consultant companies and the below picture is our winning design of the **Khartoum american school's cafeteria**



01-01

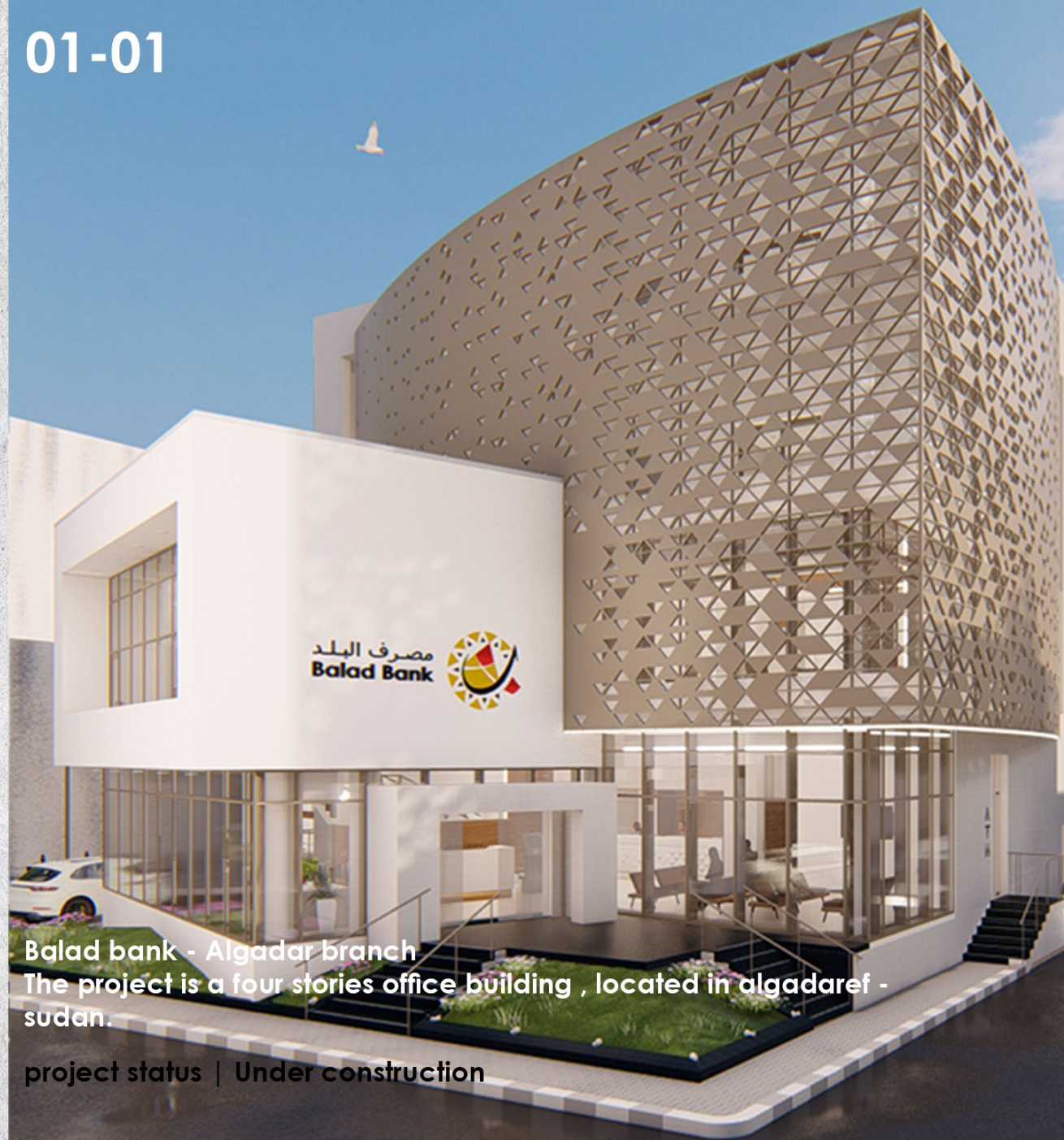

Balad bank - Algadar branch
The project is a four stories office building , located in algadaref - sudan.

project status | Under construction

01 OFFICE BUILDING



01-02

Balad bank - Alsouq alarabi branch

The project is a nine stories office building , located in Alsouq alarabi - sudan.

Total plot area 346.5m.s.

Total built area 2900m.s.

project status | Design phase

01 OFFICE BUILDING



01-03



Balad bank - Dongola branch

The project is a five stories office building , located in Dongola - sudan.

Total plot area

500 m.s.

Total built area

1400 m.s.

project status | Under construction



01-04



Balad bank - Albaladia branch

The project is a two stories building , located in Bahri - Albaladia street sudan.

Total plot area 330 m.s.

Total built area 330 m.s.

project status | constructed - all this shots taked from site

01 OFFICE BUILDING



RENDER



CONSTRUCTED



BANKING HALL



TOILET

01-05

Balad bank - 60th branch
The project is a two stories building , located in khartoum - 60th street sudan.

Total plot area 135.8 m.s.
Total built area 186.5 m.s.

project status | constructed - all this shots taked from site

01 OFFICE BUILDING



EXTERIOR VIEW



BANKING HALL



TRAINING HALL



TELLER

01-06



Morouj office building
The project is a five stories office building
project status | proposal design

01 OFFICE BUILDING



01-07



Morouj office building

The project is a four stories office building, Located in industrial area

Total plot area 1440m.s.

project status | Design phase

01 OFFICE BUILDING



EXTERIOR VIEW



RECEPTION



MEETING ROOM



ENTRANCE

02-01



Alawqaf building

The project is a two stories building , located in El Ain - UAE.

Total Plot area 1409 m.s.

Ground floor area 920 m.s.

project status | Design phase

02 COMMERCIAL



EXTERIOR VIEW



ELEVATION



EXTERIOR VIEW



EXTERIOR VIEW

02-02

Alkhaleej bank

The project is a 17 stories building + 2 Basement, located in Khar-toum - Africa Street.

Total Plot area 3639 m.s.

project status | Proposal Design

02 COMMERCIAL



03-01



Villa - kafori bahri

The project is a three stories building , located in kafori bahri

Plot area 812 m.s.

Ground floor area 376m.s.

project status | Design phase

03 RESIDENTIAL



03-02

Villa - Alsafia bahri

The project is a two stories building, located in Alsafia bahri

Plot area 660 m.s.

Ground floor area 270m.s.

project status | Under construction

03 RESIDENTIAL



03-03

Villa - Alsafia bahri

The project is a three stories building , located in Jumaira - Dubai

UAE

Plot area 812 m.s.

Ground floor area 370m.s.

project status | Design phase

03 RESIDENTIAL



03-04



This mansion has been designed to be one of the iconic villas in Khartoum, the site and location influence the building and the landscape

project status | Design phase

03 RESIDENTIAL



03-05



Villa - Mr. Mansour Khalid

The project is a two stories building , located in alhijra -omdurman

Plot area 480 m.s.

Ground floor area 240m.s.

project status | Constructed

03 RESIDENTIAL



EXTERIOR VIEW



EXTERIOR VIEW



EXTERIOR VIEW



EXTERIOR VIEW

03-06



The project is a four stories building ,
project status | Design phase

03 RESIDENTIAL



03-07



The project is a two stories building

Total Plot area 2,510 m.s.
Ground floor area 440 m.s

project status | Design phase

03 RESIDENTIAL



03-08



Summer house

The project is a two stories building , located in bahri - sudan.

Total Plot area 600 m.s.

Ground floor area 283 m.s.

project status | Design phase

03 RESIDENTIAL



EXTERIOR VIEW



EXTERIOR VIEW



EXTERIOR VIEW



EXTERIOR VIEW

03-09

The project is a two stories building , located in khartoum - sudan.

Total Plot area 600 m.s.

Ground floor area 283 m.s.

project status | Design phase

03 RESIDENTIAL



03-10

The project is a three stories building , located in khartoum - sudan.

Total Plot area 561m.s.

project status | Design phase

03 RESIDENTIAL



03-11



The project is a two stories building , located in Khartoum - Sudan.

Total Plot area 561ms.

project status | Technical phase

03 RESIDENTIAL



03-12



The project is a three stories building , located in khartoum - sudan.

project status | Constructed

03 RESIDENTIAL



EXTERIOR VIEW



EXTERIOR VIEW



EXTERIOR VIEW



EXTERIOR VIEW

08-01

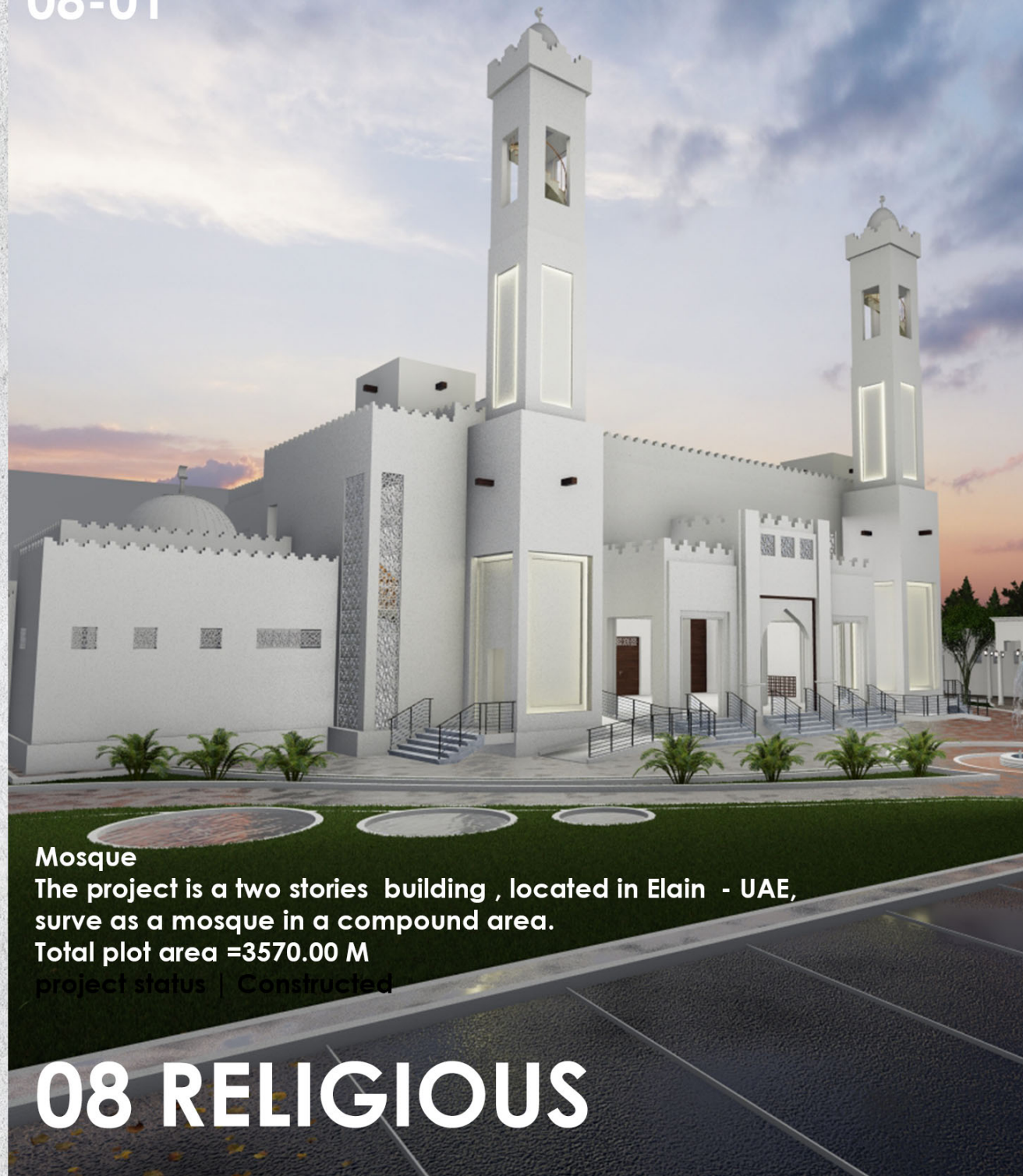

Mosque

The project is a two stories building , located in Elain - UAE,
serve as a mosque in a compound area.

Total plot area =3570.00 M

project status | Constructed

08 RELIGIOUS

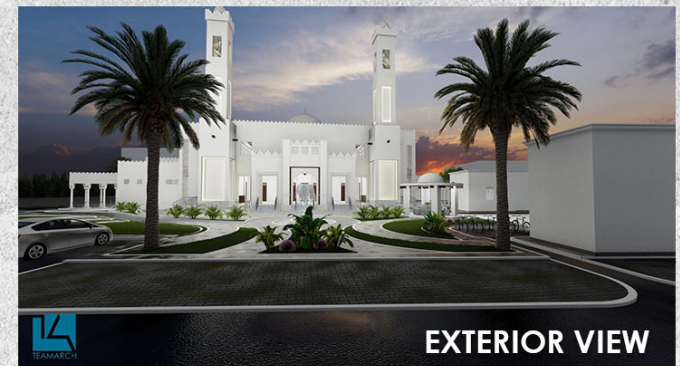

09-01



Khartoum american school's cafeteria

The project is a two stories building , located in khartoum 3 - sudan.

Plot area 507 m.s.

Total built area 1100 m.s.

project status | Under construction

09 EDUCATIONAL



RENDER



CONSTRUCTED



RENDER



CONSTRUCTED

09-02

Morouj cooking school

The project is a three stories building , located in khartoum - sudan.

Total built area 457m.s.

project status | Design phase

09 EDUCATIONAL



09-03

Morouj cooking school

The project is a three stories building , located in khartoum - sudan.

Total built area 457m.s.

project status | Proposal Design

09 EDUCATIONAL



10-01

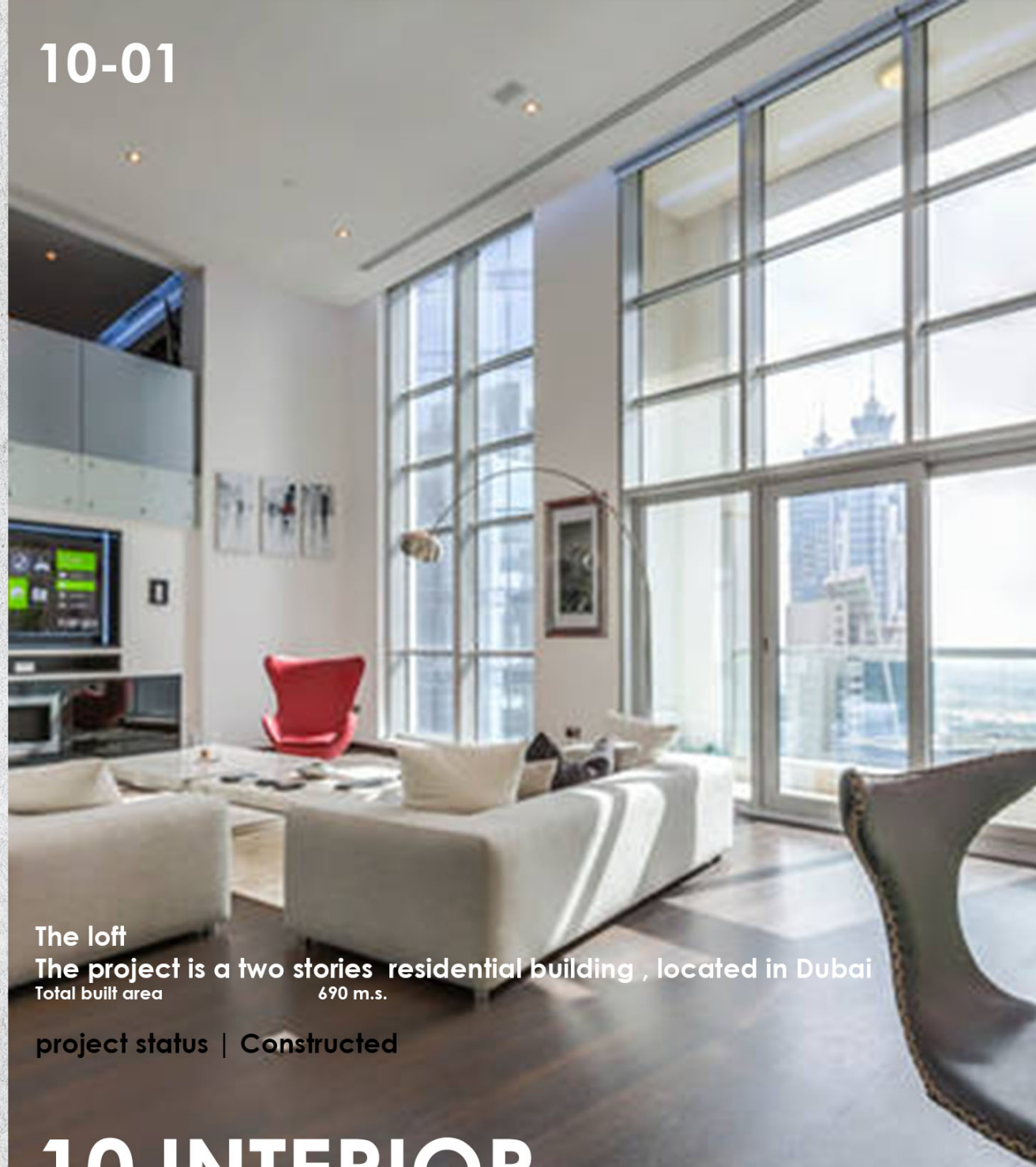

The loft
The project is a two stories residential building , located in Dubai
Total built area 690 m.s.

project status | Constructed

10 INTERIOR



INTERIOR VIEW 01



INTERIOR VIEW 02



INTERIOR VIEW 03



INTERIOR VIEW 04

10-02



BP Office

The project is an administrative building , , located in UAE - Dubai .

project status | Under construction

10 INTERIOR



INTERIOR VIEW 01



INTERIOR VIEW 02



INTERIOR VIEW 03



INTERIOR VIEW 04

10-03



Tao spa (metro linl)

The project is one of a series of spa centers currently located in UAE , The center serve both genders and consist of :

- Reception , Massage rooms , Pedicure and manicure treatment zone

project status | constructed

10 INTERIOR



INTERIOR VIEW 01



INTERIOR VIEW 02



INTERIOR VIEW 03



INTERIOR VIEW 04

10 04

Tao spa (metro linl)

The project is one of a series of spa centers currently located in UAE , The center serve both genders and consist of :

Reception , Message rooms , Pedicure and manicure treatment zone

project status | constructed

10 INTERIOR

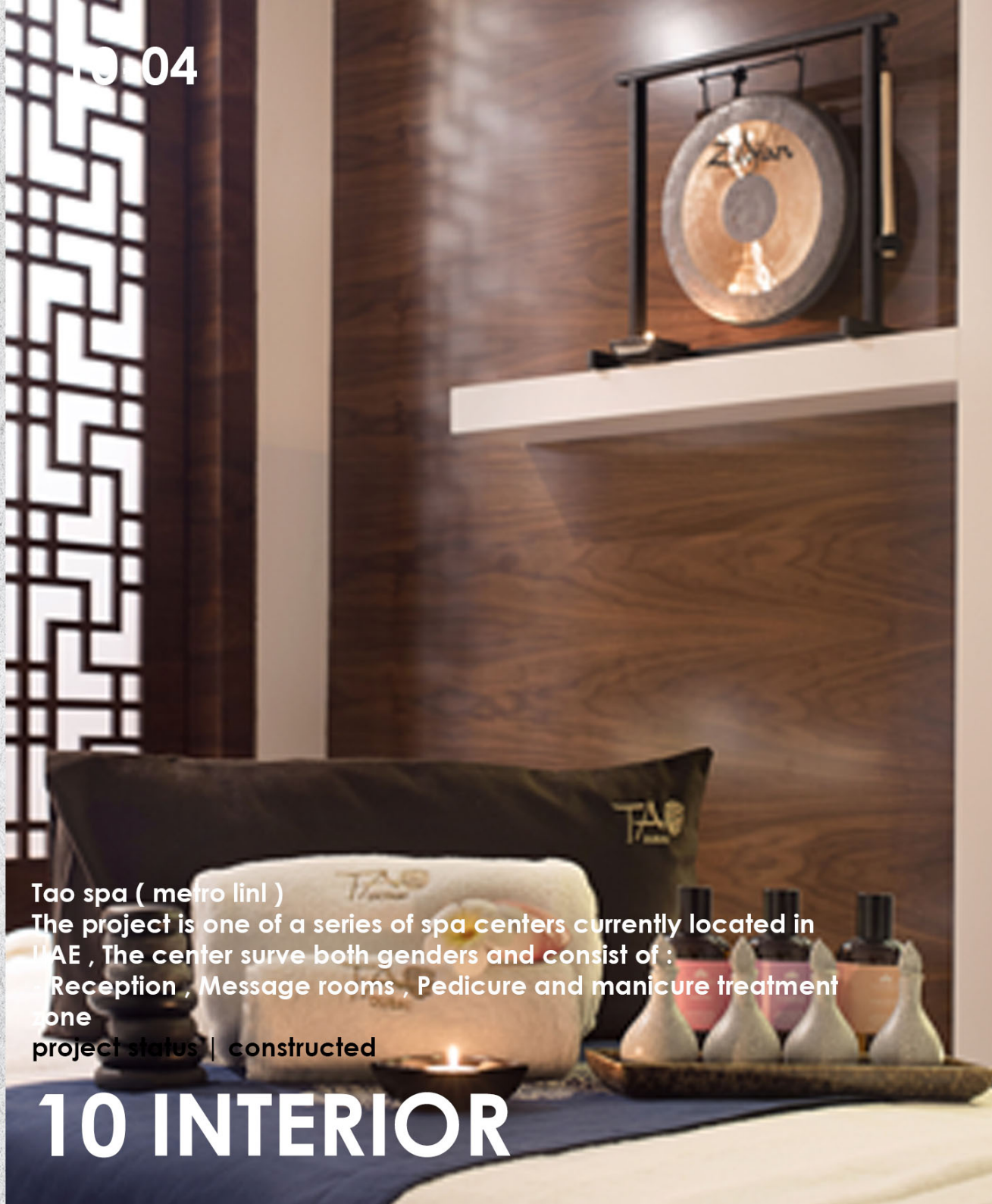

INTERIOR VIEW 01



INTERIOR VIEW 02

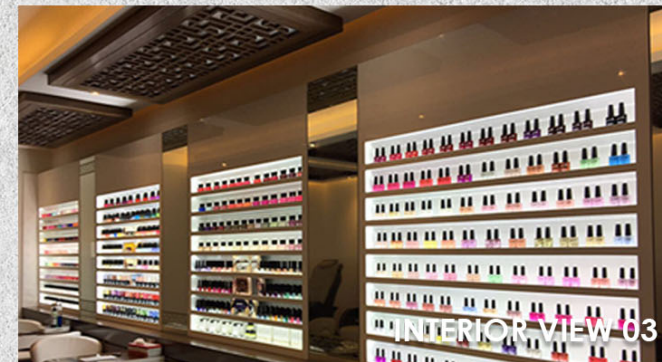

INTERIOR VIEW 03

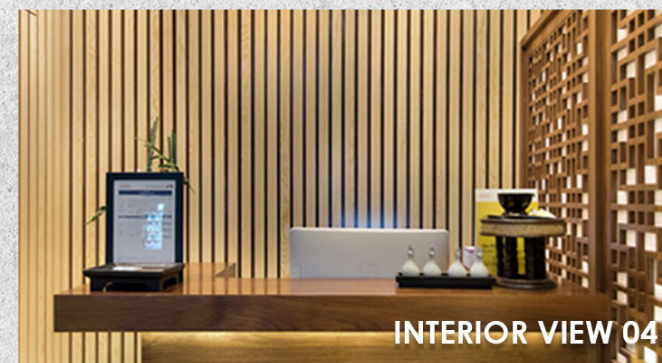

INTERIOR VIEW 04

10-05



Tao spa (metro linl)
The project is one of a series of spa centers currently located in UAE , The center serve both genders and consist of :
- Reception , Message rooms , Pedicure and manicure treatment zone
project status | constructed

10 INTERIOR



INTERIOR VIEW 01



INTERIOR VIEW 02



INTERIOR VIEW 03



INTERIOR VIEW 04

10-06

The project is design of the first floor of the bank's head quarter , located in Alsaïd abd elrahman street , khartoum .

first floor area 2500 m.s.

project status | Under construction

10 INTERIOR



INTERIOR VIEW 01



INTERIOR VIEW 02



INTERIOR VIEW 03



INTERIOR VIEW 04